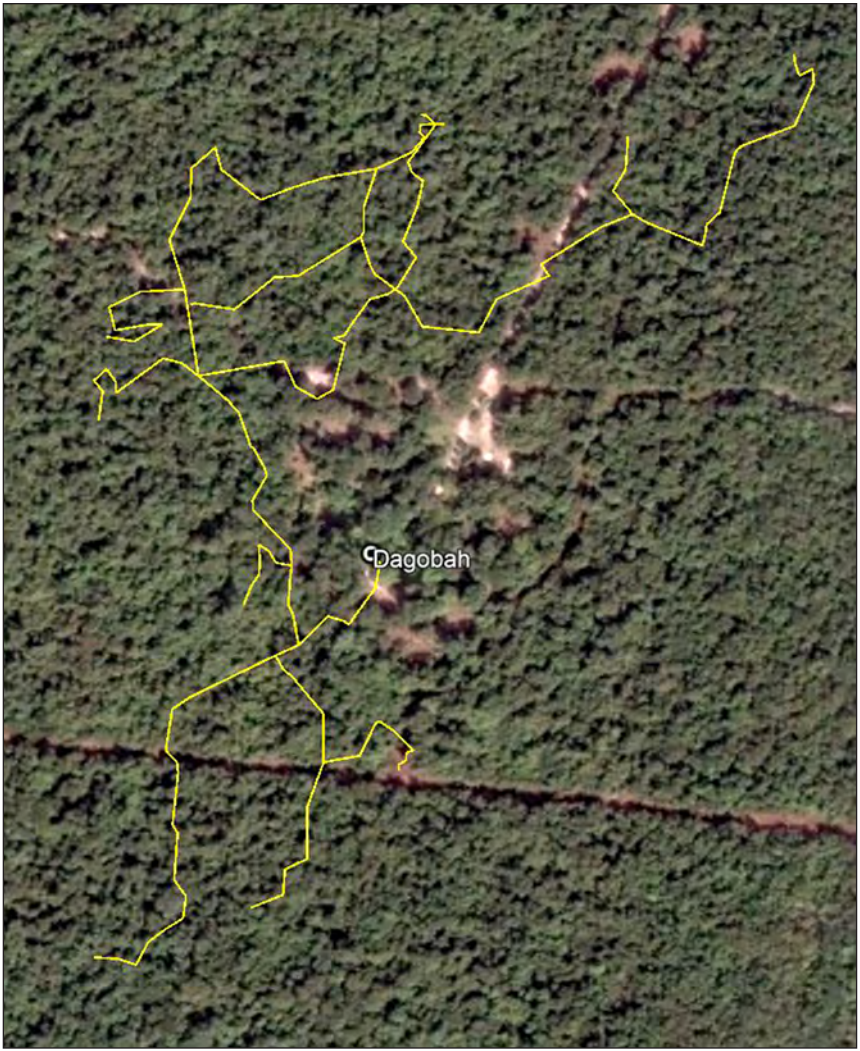
Dagobah