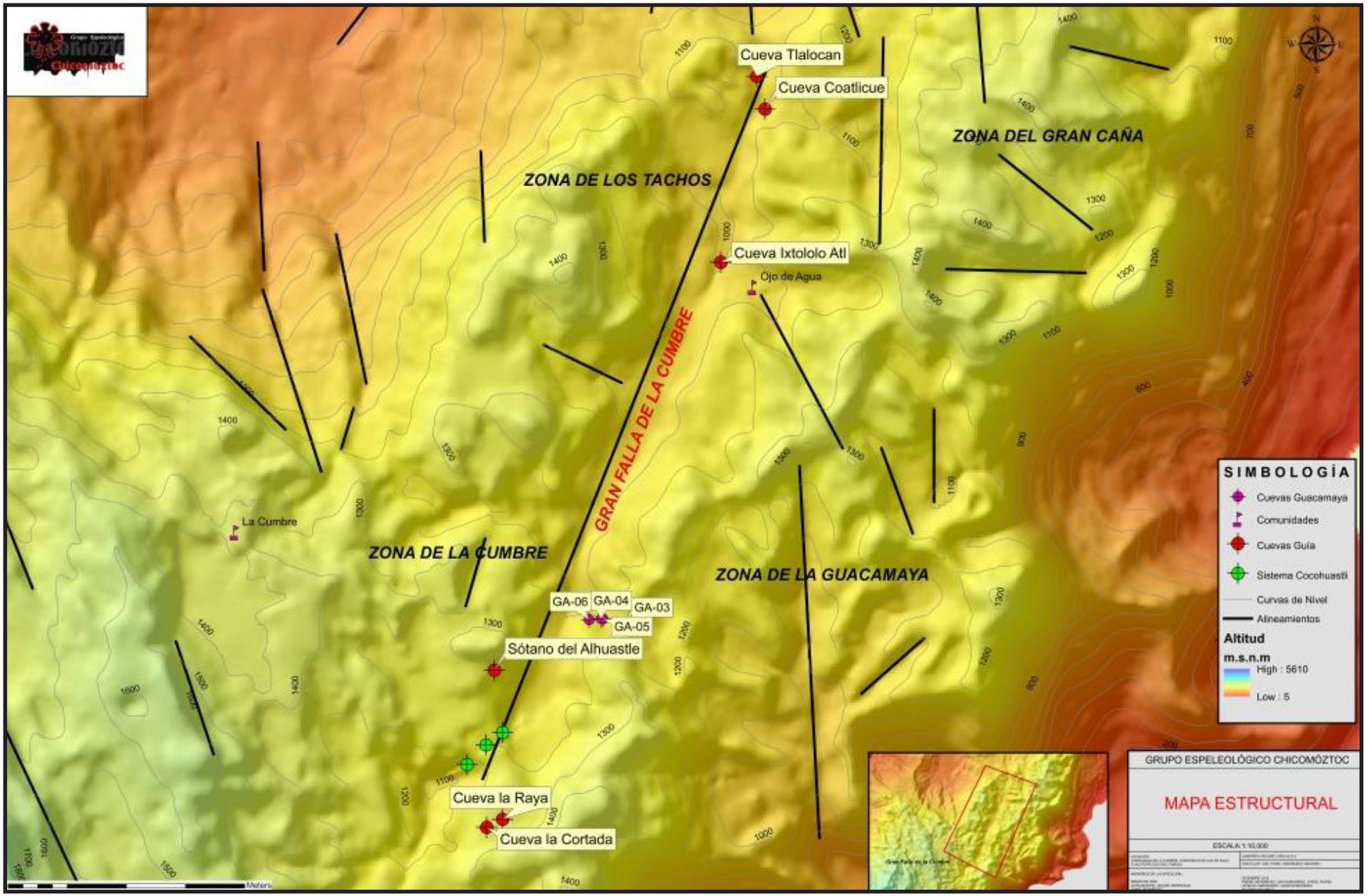

Interpretación estructural de la zona de estudio 20, Puebla